♩ = 112+

Allegro

2008-2009 All-Region Orchestra Viola Etude
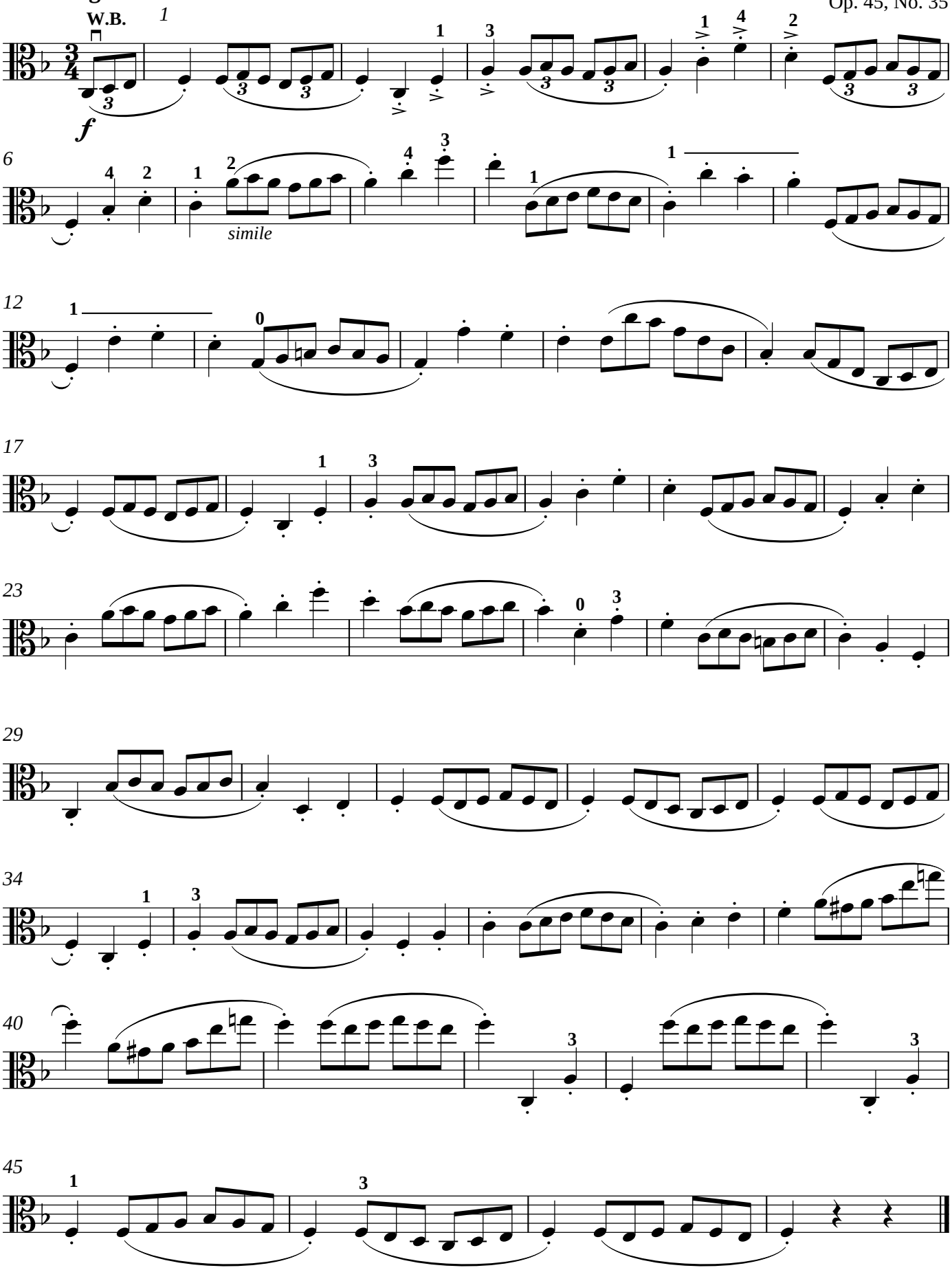
Wohlfahrt
Op. 45, No. 35