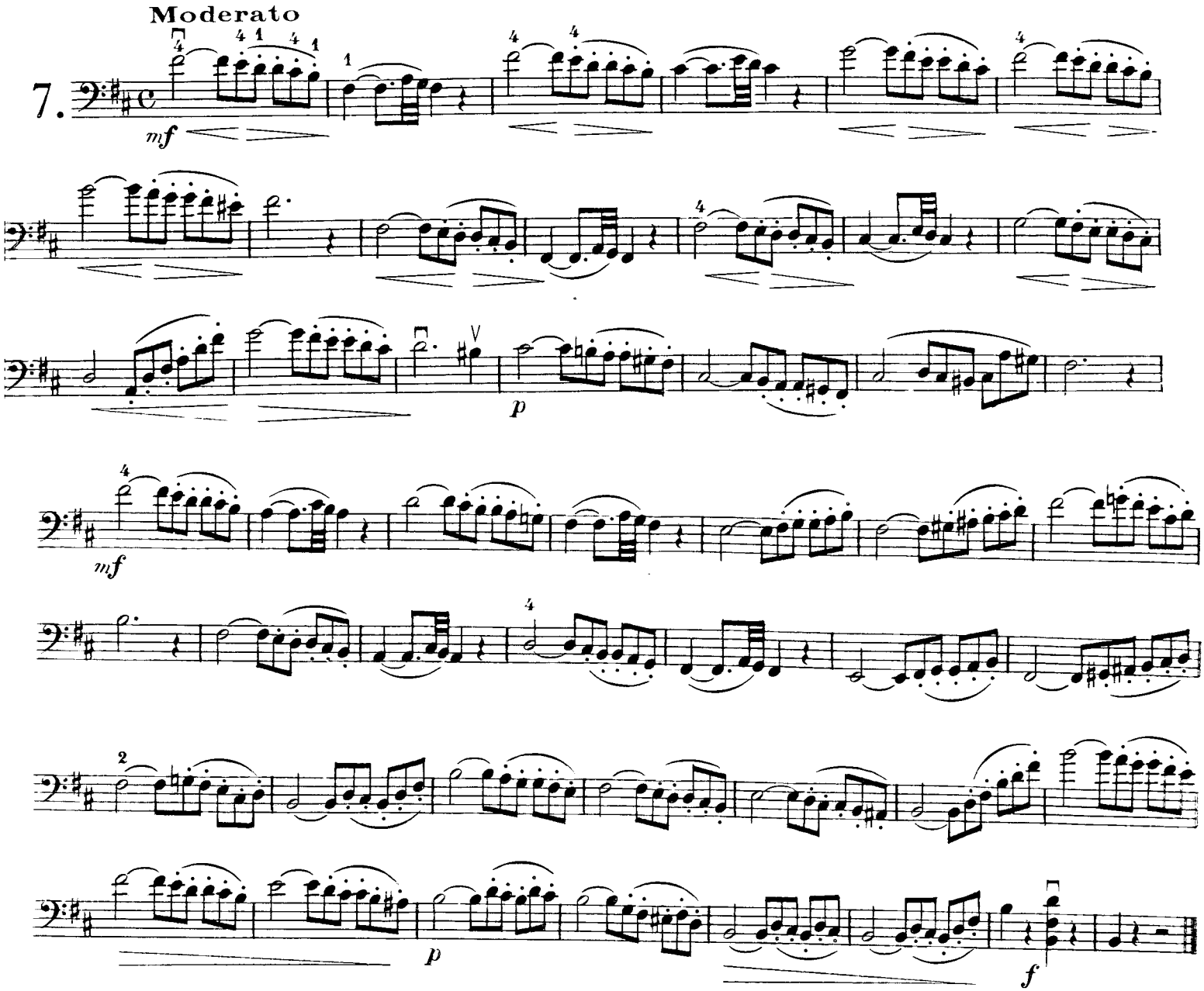2008-09 All State Bass Etude
Lee/Zimmerman: 12 Studies, Op 31, No 7
Quarter note = 86-94